

AD LOC 600

General Purpose / Roof Panel

ADVANCED PANEL PRODUCTS LTD.

The AD LOC 600 is our wood-skinned general purpose roof panel which is thermally broken, with a wood lap and recess joining system. Log home builders have recognized the benefits and use our panels on their roof systems. The polyurethane panels allow swift installation and come in 4' x 8' standard sizes with OSB or plywood as the outer skin. Our in-house engineering staff ensure that the panels are designed and built for proper wind and snow loads.

Exterior Skin:
OSB (oriented strand board)
or plywood

Panel Thickness:
4 ½ " and 6 ½ "

Polyurethane Foam:
SS-1300
Closed Cell Content: ASTM D-2856
Thermal Conductivity: ASTM C-518
Absorption Testing: ASTM D-2842

Finished Panel Width: 48"
8' longer lengths available

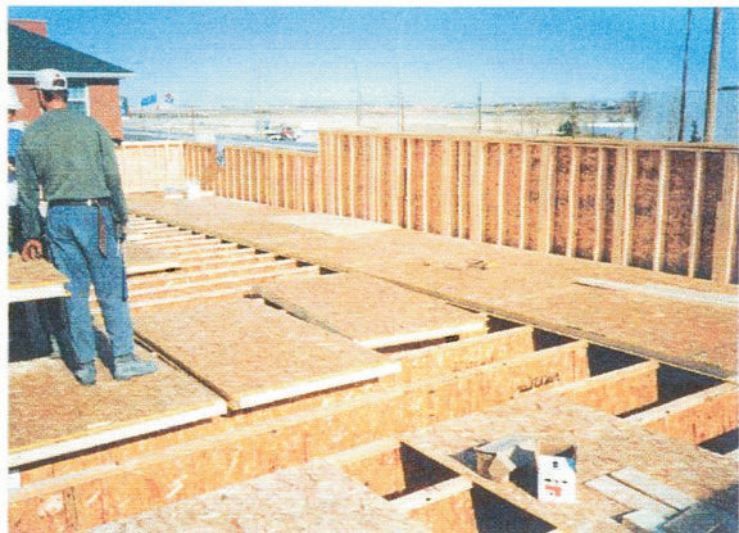

Advanced
Panel Products Ltd.

P.O. Box 1156
Station Main
Nisku, Alberta
T9G 8A8

Phone: 780-955-6363
Fax: 780-955-6377
E-mail: sales@advancedpanel.com
Website: www.advancedpanel.com
Toll Free: 1-877-955-6363

This panel is warranted for one year against manufacturing defects; paint finish is warranted for twenty years against blemishes, fading and peeling.